MEASURING

Deductions

Recess size reductions (mm)		
	Width:	**Height:**
All models	- 5 mm	- 5 mm

- Supplied product size is measured in the open vane position. Height can deviate from + 2 mm to - 5 mm in the final dimension.
- Always measure the height of a Silhouette® Shade in the open position.

.MAINTENANCE AND CARE

- Ultrasonic cleaning is suitable.
- Fabrics are treated with a dirt-repellent layer.
- Easy to maintain with a canister of air.
  Don't use a hair dryer or vacuum cleaner to remove dust and dirt between the slat.

DESIGN AND OPERATION

Recess Size reductions: 5mm for width and drop.

When mounting blinds on a rebate in a ceiling an additional 25mm is required in front of headrail to position blind on brackets.

VANE OPENING

Vanes on the Silhouette® fabrics open to slightly different degrees. Consequently, there are variations in visibility through the shadings when the vanes are tilted to their maximum open positions. The variations among the products are shown when looking through the shadings at eye level.

SIDE-BY-SIDE VANE ALIGNMENT

When Silhouette® Shades are installed side by side, vane alignment can be guaranteed within 10mm only if:

- The ordered height measurements are exactly the same.
- The shades are the same colour and ordered at the same time.
- The combined widths of the shades to be aligned do not exceed 2600mm otherwise vane alignment may vary by up to 25mm between shades.

STANDARD RECESS REDUCTIONS ON WIDTH AND DROP OF 5mm

VANE CLOSURE

When the vanes of a Silhouette® Shade are closed, they overlap each other, blocking the view. However, the vanes do not contact each other along the full length of the shade - they do not form a perfect seal against light leakage. This is most visible toward the bottom of the shade. Vane closure is measured as the distance between the front and rear fabric facings 150mm up from the lowest point of the bottom rail, with the shade fully lowered and the vanes closed. For all fabrics, the vane closure is 16mm for shades under 1500mm in length and 22mm for shades over 1500mm in length.

Vane closure for all 75mm fabrics is 25mm, regardless of height.

Please note that minor rippling may occur in the voile section attached to the bottom rail. This is a by-product of the manufacturing process and is considered to be within the specification of this product.

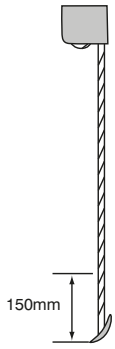

ADJACENT SHADINGS

To span wide openings, Silhouette® Shades may be installed adjacently, so that their headrails abut. The gap between the fabric panels of the adjacent shadings varies according to the cord placement.

Light gap/tolerance for products next to each other

		Non operational side		Operational side	
Products next to each other	**Light gap in mm**	**Tolerance in mm**	**Light gap in mm**	**Tolerance in mm**	**Fabric reductions in mm**
Endless cord	8	2	17	2	25
SmartCord	8	2	15	2	23
LiteRise	8	2	8	2	15
Motorised 24V	8	2	17	2	25

MODELS

Shape	Operation	Fabric type	Width in mm		Height in mm	
			MIN	MAX	MIN	MAX
	SmartCord®	Originale Clearview	300	2750	300	3000
		Originale 50 mm	300	2600	300	2750
		Originale 75 mm	300	3000	300	2800
		Lumière	300	3000	300	3000
		Matisse	300	3000	300	3000
		Ombre	300	3000	300	2800
		BonSoir Originale	300	3000	300	3000
		Promenade	300	3000	300	2200
		Silk	300	3000	300	2200
		Toujours 50 mm	300	2750	300	2650
		Toujours 75 mm	300	2750	300	2650
	LiteRise®	Originale Clearview	500	2750	300	2100
		Originale 50 mm	500	2600	300	2100
		Originale 75 mm	500	3000	300	2100
		Lumière	500	3000	300	2100
		Matisse	500	3000	300	2100
		Ombre	500	3000	300	2100
		BonSoir Originale	500	3000	300	2100
		Promenade	500	3000	300	2100
		Silk	500	3000	300	2100
		Toujours 50 mm	500	2750	300	2100
		Toujours 75 mm	500	2750	300	2100

	Operation	Fabric type	Width in mm		Height in mm	
			MIN	MAX	MIN	MAX
	Endless cord	Originale Clearview	300	2750	400	3000
		Originale 50 mm	300	2600	400	2750
		Originale 75 mm	300	3000	400	3000
		Lumière	300	3000	400	3000
		Matisse	300	3000	400	3000
		Ombre	300	3000	400	2800
		BonSoir Originale	300	3000	400	3000
		Promenade	300	3000	400	2200
		Silk	300	3000	400	2200
		Toujours 50 mm	300	2750	400	2650
		Toujours 75 mm	300	2750	400	2650
	Motorised 24V	Originale Clearview	500	2750	300	3000
		Originale 50 mm	500	2600	300	2750
		Originale 75 mm	500	3000	300	3000
		Lumière	500	3000	300	3000
		Matisse	500	3000	300	3000
		Ombre	500	3000	300	2800
		BonSoir Originale	500	3000	300	3000
		Promenade	500	3000	300	2200
		Silk	500	3000	300	2200
		Toujours 50 mm	500	2750	300	3000
		Toujours 75 mm	500	2750	300	3000
	PowerView®	Originale Clearview	500	2750	300	3000
		Originale 50 mm	500	2600	300	2750
		Originale 75 mm	500	3000	300	3000
		Lumière	500	3000	300	3000
		Matisse	500	3000	300	3000
		Ombre	500	3000	300	2800
		BonSoir Originale	500	3000	300	3000
		Promenade	500	3000	300	2200
		Silk	500	2400	300	2200
		Tourjours 50 mm	500	2750	300	2650
		Tourjours 75 mm	500	2750	300	2650

Specific attention points

- Silhouette® Shades are not designed to close completely. This is most noticeable at the bottom of the products. However, the slats overlap so that privacy is not compromised.

OPERATION TYPES

Operation types

SmartCord®
· Standard operation type
· Self-retracting operating cord
· Self-unrolling system

Endless cord
· Optional operation type

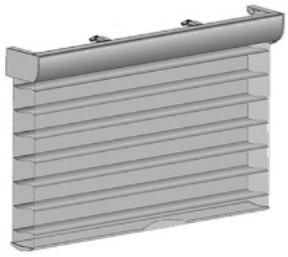

LiteRise®
· Optional operation type
· Handle without visible cords

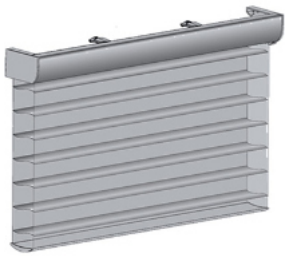

Motorised
· Optional operation type
· 24Volt motor(s) available
· Motor can be placed on Both sides

INSTALLATION OPTIONS

Installation options

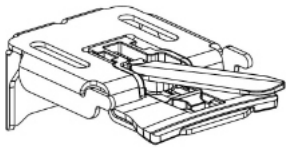

Brackets in-recess and on-face
· Standard bracket for wall or ceiling mounting
· *In-recess:* installation depth including mounting bracket is 85 mm. The gap between the ceiling and head rail is 3 mm
· *On-face:* height of head rail 78 mm
· Sizes: H = 30 mm, L = 82 mm, D = 53 mm
· Available in one colour: white

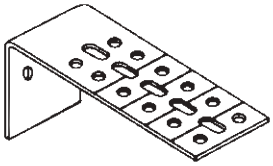

Extension bracket
· Position an extension bracket every 800 mm along the width
· Available in two colours: white and aluminium
· Sizes: H = 35 mm, L = 97 mm, D = 32 mm

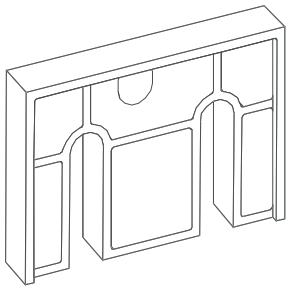

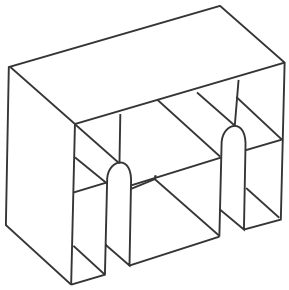

Spacer blocks
· Available in 2 sizes; 6 mm and 12mm
· Maximum 3 blocks (36 mm) in a row
· A minimum of 18 mm is required for on-face mounting of a PowerView® control
· Mounting bracket with battery pack clipped to head rail protrudes 3 mm above the head rail

Number of brackets

Product width (mm)	0-800	801-1600	1601-2400	2401-2850	2851-3000
Number of brackets	2	2	3	4	5

Specific attention points

- When mounting, always check for skewing during rolling up. If necessary, rectify this by using the balance weight in the bottom rail.

HARDWARE

Head rails

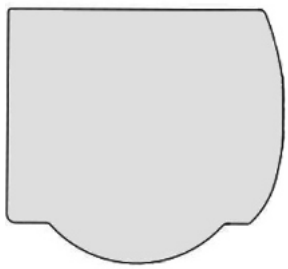

Head rail - cassette
· Colour coordinated
· Available in 4 colours: White, off-white, grey and black
· Sizes: H = 78 mm D = 83 mm (without bracket). D = 85 mm (with bracket)
· Due to the mounting bracket, the light gap between the ceiling and the head rail is 3 mm

Bottom rails

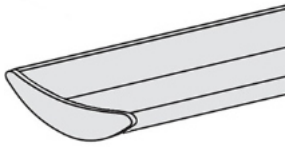

Bottom bar

· Colour coordinated to the fabric

· Available in 4 colours: White, off-white, grey and black, this cannot be specified.

· The bottom bar is always supplied the same colour as the Cassette

· Oval shape bottom bar

· Available in 2 sizes: 50 mm and 75 mm

· Balance weight in the bottom rail

· Due to the construction, the bottom rail can hang forward slightly

Profile colours

Colour number:	Description:
0204	White
0161	Off-white
7113	Grey
1858	Black

OPTIONS

Options

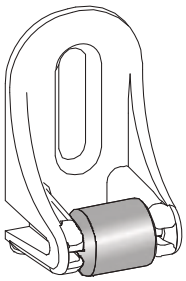

Hold down bracket set

· Suitable for on-face or in-recess mounting

· For mounting on doors or in draughty rooms

· Products that are narrower than 600 mm are supplied with a fixation kit as standard. They have a high risk of skewing while being rolled up

· Fixing bracket is magnetic

· Sizes: H = 35 mm, L = 20 mm

Light gap/tolerance for products next to each other

		Non operational side		Operational side	
Products next to each other	**Light gap in mm**	**Tolerance in mm**	**Light gap in mm**	**Tolerance in mm**	**Fabric reductions in mm**
Endless cord	8	2	17	2	25
SmartCord	8	2	15	2	23
LiteRise	8	2	8	2	15
Motorised 24V	8	2	17	2	25

COLLECTION

LPN	Description	Colour	Transparency	Colour head rail	Price group	Page in collection book
3225	Originale	Snow White	Translucent	0204	1	21
3227	Originale	Whisper White	Translucent	0161	1	27
3768	Toujours	Antique White	Translucent	0161	2	25
5017	Matisse	Stone Grey	Translucent	7113	1	47
5316	Silk	Natural Silk	Translucent	0161	1	35
5313	Silk	Bleached Linen	Translucent	0204	1	25
5502	Matisse	Ebony Black	Translucent	1858	1	47
5767	Toujours	Powder White	Translucent	0204	2	21
5769	Toujours	Pearl White	Translucent	0161	2	25
6358	Originale	Dove Grey	Translucent	7113	1	41
6359	Originale	Honey Beige	Translucent	0161	1	33
6360	Promenade	Cloud Cream	Translucent	0161	E	27
6361	Promenade	Spring White	Translucent	0204	E	25
6362	Promenade	Pearl Beige	Translucent	0161	E	35
6363	Promenade	Vapor Grey	Translucent	7113	E	41
6364	Promenade	Chalk Blue	Translucent	7113	E	45
6372	BonSoir Originale	Pristine White	Room darkening	0204	2	23
6373	BonSoir Originale	Ivory	Room darkening	0161	2	31
6374	Ombre	Dream White	Room darkening	0204	2	23
6375	Ombre	Light Taupe	Room darkening	7113	2	33
6376	Ombre	Chalk White	Room darkening	0204	2	23
6377	Ombre	Salted Caramel	Room darkening	0161	2	37
6378	Ombre	Ivory Cream	Room darkening	0161	2	35
6379	Ombre	Wind Chime Grey	Room darkening	7113	2	41
6380	Ombre	Double Cream	Room darkening	0161	2	33
6384	Silk	Bright White	Translucent	0204	1	21
6385	Silk	Lamb's Wool	Translucent	0161	1	27
6386	Lumière	Star White	Translucent	0204	1	21
6387	Lumière	Mystic White	Translucent	0204	1	27
6388	Lumière	Powder Dust	Translucent	0161	1	31
6389	Lumière	Cobblestone	Translucent	7113	1	37
6390	Lumière	Moon Rock	Translucent	7113	1	43
9620	Originale Clearview	Sand White	Translucent	0204	2	15
9621	Originale Clearview	Whisper White	Translucent	0161	2	15
9622	Originale Clearview	Angora Beige	Translucent	0204	2	17
9623	Originale Clearview	Honey Beige	Translucent	0161	2	17
9624	Originale Clearview	Moonbeam Grey	Translucent	7113	2	15
9625	Originale Clearview	Dove Grey	Translucent	7113	2	17
9626	Originale Clearview	Smoked Grey	Translucent	7113	2	17
9627	Originale Clearview	Diamond White	Translucent	0204	2	15
9628	Originale	Oatmeal Beige	Translucent	0161	1	35
9629	Originale	Moonstone Grey	Translucent	0204	1	41
9630	Originale	Oystergrey	Translucent	7113	1	43
9631	Originale	Dove Grey	Translucent	7113	1	41
9632	Originale	Honey Beige	Translucent	0161	1	33
9633	Originale	Whisper White	Translucent	0161	1	27
9634	Originale	Snow White	Translucent	0204	1	21
9635	Originale	Oatmeal Beige	Translucent	0161	1	35

LPN	Description	Colour	Transparency	Colour head rail	Price group	Page in collection book
9636	Originale	Moonstone grey	Translucent	0204	1	41
9637	Originale	Oystergrey	Translucent	7113	1	43
9638	Toujours	Powder White	Translucent	0204	2	21
9639	Toujours	Pearl White	Translucent	0161	2	25
9640	Toujours	Antique White	Translucent	0161	2	25

Specific attention points

- Silhouette® Shades are made from high-quality textiles, but like any fabric, there are some visible variations. These are normal and can't be counted as product defects. Small wrinkles, folds or other variations may appear and are inherent to this product.